

Plots of land for sale in Playa beach, located in a grown tree area

Building plots between 446 sqm and 997 sqm, located 700 m to the beach and 2 km to the golf course



Different building plots surrounded by trees and close to a green area, located in a quiet urbanization, 700 to the beach and 2 km to the golf course.

Plot surface

446 m²

From 125.000€ to 200.000€, the plots offer diverse area, all surrounded by trees.

Building main: 30%

Building occupation: 20%

Height maximum: 6,5 m

Meters from neighbours: 2

Meters from street: 3

Additional purchase fees: 10% IVA+ 1,5% taxes + Notary and Land registry.

Contact us today for more information or to arrange a viewing

(+34) 972 30 45 91

carole@immobiliercostabrava.com

<https://www.immobiliercostabrava.com>

IMMOBILIER

Costa Brava

125,000 €

Ref. T165

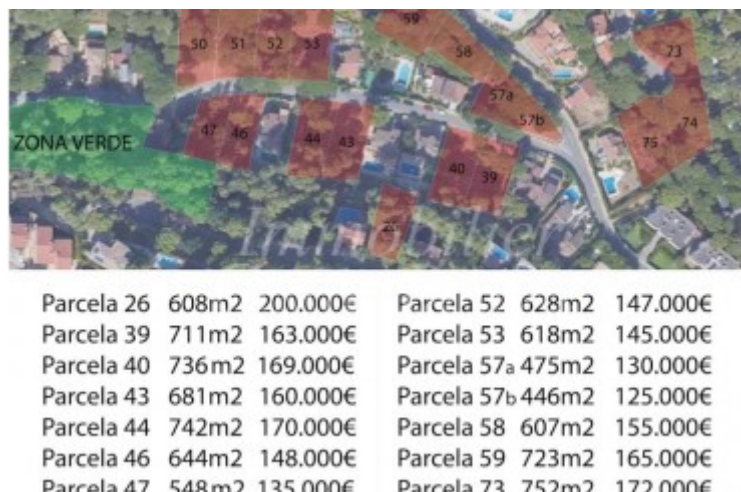
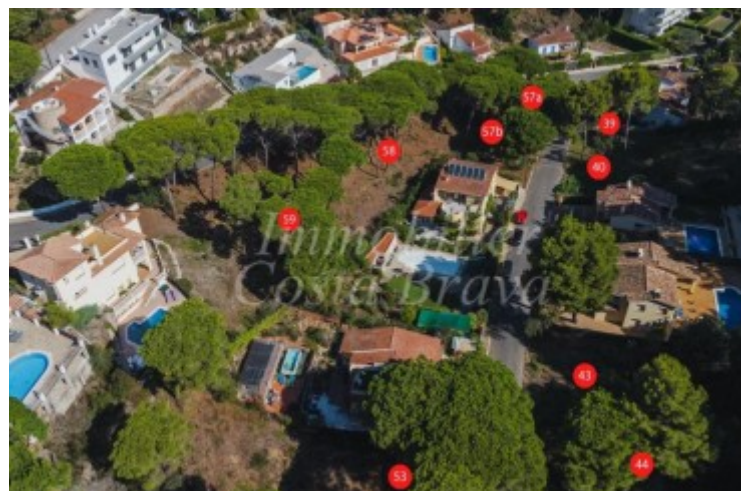

Parcela 26	608m2	200.000€	Parcela 52	628m2	147.000€
Parcela 39	711m2	163.000€	Parcela 53	618m2	145.000€
Parcela 40	736m2	169.000€	Parcela 57a	475m2	130.000€
Parcela 43	681m2	160.000€	Parcela 57b	446m2	125.000€
Parcela 44	742m2	170.000€	Parcela 58	607m2	155.000€
Parcela 46	644m2	148.000€	Parcela 59	723m2	165.000€
Parcela 47	548m2	135.000€	Parcela 73	752m2	172.000€

[See more information about this property on our website](#)

Contact us today for more information or to arrange a viewing

(+34) 972 30 45 91

carole@immobiliercostabrava.com

<https://www.immobilierecostabrava.com>